

Students Served By:

GOVERNING BOARD



SUPERINTENDENT/PRESIDENT



Assistant Superintendent/ Vice President of Administrative Services	Assistant Superintendent/ Vice President of Economic & Workforce Development	Assistant Superintendent/ Vice President of Instruction	Assistant Superintendent/ Vice President of Student Services	Associate Vice President of Human Resources	
<ul style="list-style-type: none"> ➤ Contract Service: <ul style="list-style-type: none"> • Bookstore ➤ Bond Program ➤ Business Office/Payroll ➤ Campus Safety ➤ Capital Construction Projects ➤ Custodial Services ➤ Food Services ➤ HazMat Compliance ➤ Health and Wellness ➤ Information Services and Technology ➤ Physical Plant Services ➤ Starbucks ➤ Transportation 	<ul style="list-style-type: none"> ➤ Career Pathways Project ➤ Center for Excellence ➤ Community Education ➤ Contract Education ➤ DEPUTY SECTOR NAVIGATORS: <ul style="list-style-type: none"> • Advanced Manufacturing • Small Business ➤ Marketing & Outreach ➤ New World of Work Program ➤ Technical Assistance Provider (TAP) for Employability Skills Integration 	<ul style="list-style-type: none"> ➤ DIVISIONS: <ul style="list-style-type: none"> • Arts, Communications and Social Sciences (ACSS) • Business, Agriculture, Industry, Technology and Safety (BAITS) • Educational Technology, Learning Services and Research (LETR) • Extended Education (EX. ED.) • Health Sciences (HSUP) • Physical Education and Athletics (PEAT) • Science, Language Arts and Math (SLAM) ➤ ACE Program ➤ Adult Education ➤ Baccalaureate Degree Program ➤ BOLD Program ➤ Catalog and Schedule ➤ Curriculum ➤ Dual Enrollment ➤ Early Childhood Education Center ➤ Research ➤ University Programs 	<ul style="list-style-type: none"> ➤ Admissions and Records ➤ Articulation ➤ Assessment ➤ CalWORKs ➤ Career and Transfer ➤ Commencement ➤ Counseling ➤ Enrollment Services ➤ EOPS/CARE ➤ Equity and Inclusion ➤ Financial Aid ➤ Foster and Kinship Care ➤ Gateway to College ➤ International Students ➤ Orientation ➤ Outreach and Recruitment ➤ Partners in Access to College Education (PACE) ➤ Puente ➤ SCI*FI – Foster Youth ➤ STEP UP Program ➤ Student Clubs and Organizations ➤ Student Conduct ➤ Student Employment ➤ Student Housing ➤ Student Senate ➤ TRIO Programs ➤ Veterans Services 	<ul style="list-style-type: none"> ➤ Benefits ➤ Employment Opportunities ➤ Employee Assistance Program ➤ Equal Employment Opportunity ➤ Evaluations ➤ Faculty Staff Diversity ➤ Flex Day ➤ Professional Development Program ➤ Retirement ➤ Title IX ➤ Unlawful Discrimination ➤ Workplace Injuries 	<ul style="list-style-type: none"> ➤ Auxiliary Organization: <ul style="list-style-type: none"> • Shasta College Foundation ➤ Grant Development ➤ Institutional Effectiveness



ADMINISTRATOR ASSIGNMENTS

Updated: 03/01/2021

Students Served By: GOVERNING BOARD

↓
SUPERINTENDENT/PRESIDENT
Dr. Joe Wyse [AE]

EXECUTIVE ASSISTANT TO THE SUPERINTENDENT/PRESIDENT & PUBLIC INFORMATION OFFICER:
Andree Blanchier [AC]

SHASTA COLLEGE FOUNDATION EXECUTIVE DIRECTOR:
Eva Jimenez* [AE]

BOOKSTORE

ASSISTANT SUPERINTENDENT/ VICE PRESIDENT OF ADMINISTRATIVE SERVICES: Jill Ault [AC] ◊	ASSISTANT SUPERINTENDENT/VICE PRESIDENT OF ECONOMIC & WORKFORCE DEVELOPMENT: Eva Jimenez* [AE] ◊	ASSISTANT SUPERINTENDENT/ VICE PRESIDENT OF INSTRUCTION: Dr. Frank Nigro [AE] ◊	ASSISTANT SUPERINTENDENT/ VICE PRESIDENT OF STUDENT SERVICES: Dr. Kevin O'Rourke [AE] ◊	ASSOCIATE VP OF HUMAN RESOURCES: Dr. Marrienne Williams ± [AC] ◊
<p>➤ ASSOCIATE VP OF BUSINESS SERVICES: VACANT [AC] ◊</p> <ul style="list-style-type: none"> • DIRECTOR – BUSINESS SERVICES: Samuel Osborne[AC] • DIRECTOR – FOOD SERVICES: Denise Axtell [AC, RF] <ul style="list-style-type: none"> ◦ STARBUCKS/FOOD SERVICES MANAGER: Nick Koenig [AC] <p>➤ ASSOCIATE VICE PRESIDENT -- INFORMATION SERVICES & TECHNOLOGY: Becky McCall ± [AC] ◊</p> <ul style="list-style-type: none"> • DIRECTOR – INFORMATION TECHNOLOGY: James Crandall [AC] <ul style="list-style-type: none"> ◦ DIRECTOR – TECHNOLOGY SUPPORT: John Lutkemeier [AC] ◦ PROGRAMMERS / ANALYSTS: Jeff Blankenship [AC] Philip Churchill [AC] David Rothrock [AC] <p>➤ BOND PROGRAM MANAGER: Theresa Markword [AC]</p> <p>➤ CHIEF – CAMPUS SAFETY: Lonnie Seay [AC]</p> <ul style="list-style-type: none"> • ASSISTANT CHIEF – CAMPUS SAFETY: Craig Richie [AC] • COMPLIANCE COORDINATOR: Jessica Ballard [AC] • EMERGENCY RESPONSE COORDINATOR: Jake Capraro ± [AC, GF] <p>➤ DIRECTOR – PHYSICAL PLANT: George Estrada [AC]</p> <ul style="list-style-type: none"> • ASSISTANT DIRECTOR – PHYSICAL PLANT: Andrew Brown [AC] • SUPERVISOR – CUSTODIAL SERVICES: Jonathan King [AC] • SUPERVISOR – TRANSPORTATION: Pamela Carney [AC] <p>➤ DIRECTOR – STUDENT HEALTH & WELLNESS/ COLLEGE NURSE: Sonja Mendes [AE]</p>	<p>➤ DEAN – ECONOMIC & WORKFORCE DEVELOPMENT: David Gatewood [AC]</p> <ul style="list-style-type: none"> • DIRECTOR – CENTER OF EXCELLENCE: Sara Phillips ± [AC, GF] • DIRECTOR – NON-CREDIT PROGRAM: VACANT [AE, GF] • PROJECT COORDINATOR – SENIOR (ADULT EDUCATION): Rachelle Modena [AC, GF] • PROJECT COORDINATOR – SENIOR (FIRST SEAT): Becky Roe ± [AC, GF] • REGIONAL DIRECTOR OF: <ul style="list-style-type: none"> ◦ ADVANCED MANUFACTURING: John Schmidt [AC,GF] ◦ BUSINESS & ENTREPRENEURSHIP: Angela Cordell [AC, GF] • SPECIAL PROJECTS & GRANTS FISCAL ANALYST (STRONG WORKFORCE): Sara Holmes [AC, GF] <p>➤ DIRECTOR – MARKETING & OUTREACH: Peter Griggs [AC]</p> <p>➤ TRAINING DIRECTOR – SHIELD REGIONAL TRAINING CONSORTIUM: Kamari Zoll ± [AC, GF]</p>	<p>➤ DEAN – ARTS, COMMUNICATIONS & SOCIAL SCIENCES: Stacey Bartlett [AE]</p> <p>➤ DEAN – BUSINESS, AGRICULTURE, INDUSTRY, TECHNOLOGY & SAFETY: Dr. Zachary Zweigle [AE]</p> <ul style="list-style-type: none"> • DIRECTOR – FARM LAB: Jonas Lindblom [AC] • DIRECTOR – FIRE TECHNOLOGY & EMS PROGRAMS: Donovan Lacy [AE] <p>➤ DEAN – EXTENDED EDUCATION: Dr. Andrew Fields [AE, TE]</p> <ul style="list-style-type: none"> • ASSOCIATE DEAN – STUDENT SERVICES: VACANT [AE, TE] <p>➤ DEAN – HEALTH SCIENCES: Ioanna Iatridis [AE]</p> <ul style="list-style-type: none"> • DIRECTOR – HEALTH SCIENCES OPERATIONS & OUTREACH: Kim Giles [AC, GF] <p>➤ EXECUTIVE DEAN – EDUCATIONAL TECHNOLOGY, LEARNING SERVICES & RESEARCH: William Breitbach [AE]</p> <ul style="list-style-type: none"> • DIRECTOR – INSTITUTIONAL RESEARCH: Jennifer Fox ± [AE] • DIRECTOR – LEARNING CENTERS & SPECIAL PROGRAMS: Tina Duenas ± [AC] <ul style="list-style-type: none"> ◦ PROGRAM DIRECTOR – ACE/BOLD: VACANT [AC, GF] ◦ PROGRAM DIRECTOR – DUAL ENROLLMENT: Damaris Stevens [AC, GF] • RESEARCH ANALYSTS: Seth Abrahamson [AC, GF] <p>➤ DEAN – PHYSICAL EDUCATION & ATHLETICS/ ATHLETIC DIRECTOR: Mike Mari [AE]</p> <ul style="list-style-type: none"> • DIRECTOR – EARLY CHILDHOOD EDUCATION: Tami Johnson [AE] <p>➤ DEAN – SCIENCE, LANGUAGE ARTS, & MATH: Carlos Reyes [AE]</p>	<p>➤ ASSOCIATE VP OF STUDENT SERVICES: Dr. Timothy Johnston [AE] ◊</p> <ul style="list-style-type: none"> • DEAN – STUDENT SERVICES: John Yu ± [AE] • DEAN – STUDENT SERVICES: Sandra Hamilton Slane [AE] <ul style="list-style-type: none"> ◦ PROGRAM DIRECTOR – FOSTER & KINSHIP CARE EDUCATION: Sheri Wiggins Kimple [AC, GF] ◦ PROGRAM DIRECTOR – GATEWAY TO COLLEGE: Nick Webb ± [AC, GF] ◦ PROJECT COORDINATOR – SENIOR (CalWORKS/EOPS): Nadia Elwood [AC] ◦ DIRECTOR – TRIO: Sue Huizinga [AE, GF] <ul style="list-style-type: none"> ▪ ASSISTANT DIRECTOR – STUDENT SERVICES (TRIO UPWARD BOUND): Kelsey Moynahan [AC, GF] ▪ ASSISTANT DIRECTOR – STUDENT SERVICES (TRIO TALENT SEARCH): Patricia Esparza [AC, GF] ◦ PROGRAM DIRECTOR – STEP UP: Robert Bowman [AC, GF] <ul style="list-style-type: none"> ▪ PROGRAM COORDINATOR – STEP UP (EXTENDED EDUCATION): Billy Miller [AC, GF, TE] ◦ PROJECT COORDINATOR – SENIOR (COLLEGE TO CAREER/PACE): Amber Perez [AC, GF] • ASSOCIATE DEAN – STUDENT SERVICES: Buffy Tanner ± [AE] <ul style="list-style-type: none"> ◦ DIRECTOR – STUDENT SERVICES: Natalie Tucker ± [AE] <p>➤ ASSISTANT DIRECTOR – STUDENT SERVICES: Allie Hancock ± [AC, RF]</p> <p>➤ DIRECTOR – PLANNING & DEVELOPMENT (NORTH STATE TOGETHER): Jamie Spielmann [AC, GF]</p> <p>➤ PROGRAM DIRECTOR – UMOJA & COMMUNITY OUTREACH: Jerry Brown ± [AE, GF]</p>	<p>➤ DIRECTOR – HUMAN RESOURCES: Amy Westlund [AC]</p>
<p>REPORTS DIRECTLY TO THE SUPERINTENDENT/PRESIDENT</p> <p>➤ DEAN – INNOVATION & STRATEGIC INITIATIVES: Dr. Kate Mahar [AE]</p> <p>➤ DIRECTOR – GRANT DEVELOPMENT: Amy Schutter [AC]</p> <ul style="list-style-type: none"> • SPECIAL PROJECTS & GRANTS FISCAL ANALYST: Cari Kunde [AC] 				

LEGEND

AC = Administrator, Classified
 AE = Administrator, Educational
 [] = Auxiliary Organization
 C = Grant Funded Position >50%
 ◊ = President's Cabinet
 RF = Revenue Funded
 TE = Tehama Campus
 ± = Interim Position

Students Served By:

GOVERNING BOARD

**SUPERINTENDENT/PRESIDENT
Dr. Joe Wyse [AE]**



SHASTA COLLEGE FOUNDATION -
EXECUTIVE DIRECTOR:
Eva Jimenez* [AE]

EXECUTIVE ASSISTANT TO THE
SUPERINTENDENT/PRESIDENT &
PUBLIC INFORMATION OFFICER:
Andree Blanchier [AC]

- **ADMINISTRATIVE SECRETARY I:**
Jennie Dougherty [CO]
Isabella Greenleaf* [CO]
- **ADMINISTRATIVE SECRETARY I (FOUNDATION):**
Isabella Greenleaf* [CO]
- **DEAN – INNOVATION & STRATEGIC INITIATIVES:**
Dr. Kate Mahar [AE]
- **DIRECTOR – GRANT DEVELOPMENT:**
Amy Schutter [AC]
 - **ADMINISTRATIVE SECRETARY I:**
Angela Nava [CL]
 - **SPECIAL PROJECTS & GRANTS FISCAL ANALYST:**
Cari Kunde [AC]

LEGEND

- AC = Administrator, Classified
- AE = Administrator, Educational
- CL = Classified
- CO = Confidential
- FI = Faculty, Instructional
- FN = Faculty, Non-instructional
- GF = Grant Funded Position >50%
- IN = Intermountain Campus
- OC = Working Out of Class
- PT = Part-time
- RF = Revenue Funded
- TE = Tehama Campus
- TR = Trinity Campus
- * = Working in 2/more Departments
- ⌊ ⌋ = Auxiliary Organization
- ± = Interim Position



STUDENT SERVICES ASSIGNMENTS

Updated: 03/01/2021

Students Served By: **GOVERNING BOARD**

↓
SUPERINTENDENT/PRESIDENT
Dr. Joe Wyse [AE]

↓
ASSISTANT SUPERINTENDENT/VICE PRESIDENT OF STUDENT SERVICES
Dr. Kevin O'Rorke [AE]

EXECUTIVE ASSISTANT TO THE ASSISTANT SUPERINTENDENT/VP OF STUDENT SERVICES & OPERATIONS MANAGER:
Susan Schroth [CO]

ASSOCIATE VICE PRESIDENT OF STUDENT SERVICES: Dr. Timothy Johnston [AE]			ASSISTANT DIRECTOR – STUDENT SERVICES: Allie Hancock ± [AC, RF]	DIRECTOR – PLANNING & DEVELOPMENT FOR NORTH STATE TOGETHER: Jamie Spielmann [AC, GF]
> DEAN – STUDENT SERVICES: John Yu ± [AE] > PROGRAM DIRECTOR – UMOJA & COMMUNITY OUTREACH: Jerry Brown ± [AE, GF] • STUDENT SERVICES COORDINATOR: Chelsea Kefalas [CL]	> ADMINISTRATIVE SECRETARY I: Amy Speakman [CL] > PARAPROFESSIONAL – FOR COUNSELING SERVICES: VACANT [CL] > STUDENT SERVICES ASSISTANT: Wern Lee [CL, PT] > STUDENT SERVICES COORDINATOR (VETERANS SUPPORT & SUCCESS CENTER): James Konopitski [CL] > STUDENT SUCCESS COORDINATOR: Michelle Fairchild [CL] > STUDENT SUCCESS FACILITATOR (VETERANS SUPPORT & SUCCESS CENTER): Carol deMoll-Broome [CL] Milagros Israel [CL]	> EDUCATIONAL COUNSELOR: Nelson Espinola [FN] Jason Kelly [FN] Susan Loring [FN] Melinda Marlatt [FN, GF] Sonia Randhawa [FN, GF] Dr. Brian Spillane [FN] > EDUCATIONAL COUNSELOR – VETERANS: Rob McCandless [FN] > EDUCATIONAL COUNSELOR – BILINGUAL: Daniel Valdivia [FN]	ASSOCIATE DEAN – STUDENT SERVICES: Buffy Tanner ± [AE] > DIRECTOR – STUDENT SERVICES: Natalie Tucker ± [AE] > ADMISSIONS & RECORDS TECHNICIAN III: Elsa Gomez [CL] > FINANCIAL AID BOOKKEEPER / SCHOLARSHIP PROCESSOR: Wendy Akins [CL] > FINANCIAL AID TECHNICIAN: VACANT [CL] > STUDENT SERVICES ANALYST: Alan Ulrey [CL] > STUDENT SERVICES SPECIALIST: Julie Fisher [CL] Renee Garcia [CL] Lorelei Hartzler [CL] Heidi Loftus [CL] Melian Manas [CL] Rochelle Morris [CL] Cindy Silva [CL] Joy Sixiangmay [CL] > STUDENT SUCCESS FACILITATOR: Brittany Baker [CL] Jed Brock [CL] Alex Copland [CL] Bethany Davis [CL] Patt Funderburg [CL] Rosa Mena [CL] Jessica Nieves [CL] Becky Vargas Zerpa [CL]	> HEAD RESIDENT (DORMS): Oscar Cisneros [CL, PT] Danelle Wyand [CL, PT] > STUDENT SERVICES COORDINATOR: Tabitha Peterson [CL] > STUDENT SERVICES COORDINATOR (GLOBAL EDUCATION CENTER): Ryan Loughrey [CL]

LEGEND	
AC = Administrator, Classified	
AE = Administrator, Educational	
CL = Classified	
CO = Confidential	
FI = Faculty, Instructional	
FN = Faculty, Non-instructional	
GF = Grant Funded Position >50%	
IN = Intermountain Campus	
OC = Working Out of Class	
PT = Part-time	
RF = Revenue Funded	
TE = Tehama Campus	
TR = Trinity Campus	
* = Working in 2/more Departments	
[] = Auxiliary Organization	
± = Interim Position	



STUDENT SERVICES ASSIGNMENTS

Updated: 03/01/2021

Students Served By:

GOVERNING BOARD

↓
SUPERINTENDENT/PRESIDENT
Dr. Joe Wyse [AE]

↓
ASSISTANT SUPERINTENDENT/VICE PRESIDENT OF STUDENT SERVICES
Dr. Kevin O'Rorke [AE]

↓
ASSOCIATE VICE PRESIDENT OF STUDENT SERVICES
Dr. Timothy Johnston ± [AE]

ADMINISTRATIVE
SECRETARY I:
Crystal Mair [CL]

DEAN – STUDENT SERVICES:
Sandra Hamilton-Slane [AE]

CalWORKS	COLLEGE TO CAREER	EOPS/CARE	FOSTER & KINSHIP CARE	GATEWAY TO COLLEGE	PARTNERS IN ACCESS TO COLLEGE EDUCATION (PACE)	SCI*FI	STEP UP	TRIO
PROJECT COORDINATOR -- SENIOR: Nadia Elwood* [AC]	PROJECT COORDINATOR – SENIOR: Amber Perez* [AC, GF]	PROJECT COORDINATOR -- SENIOR: Nadia Elwood* [AC]	PROGRAM DIRECTOR: Sheri Wiggins Kimple [AC,GF]	PROGRAM DIRECTOR: Nick Webb ± [AC,GF]	PROJECT COORDINATOR – SENIOR: Amber Perez* [AC, GF]	EDUCATIONAL COUNSELOR: Bob DePaul [FN, GF]	PROGRAM DIRECTOR: Robert Bowman [AC, GF]	DIRECTOR - TRIO: Sue Huizinga [AE, GF]
<ul style="list-style-type: none"> ➤ ADMINISTRATIVE SECRETARY I: Mariah Holman [CL] ➤ COUNSELOR: Megan McQueen [FN] ➤ STUDENT SERVICES SPECIALIST: Hillel Wallis [CL] 	<ul style="list-style-type: none"> ➤ EMPLOYMENT DEVELOPMENT SERVICES TECHNICIAN: Jamie Cole [CL] ➤ INSTRUCTIONAL PARA–PROFESSIONAL: Julie Crummett [CL, GF] Kendra Hornbeck* [CL, GF] Robert Thomas [CL, GF, PT] 	<ul style="list-style-type: none"> ➤ CATEGORICAL PROGRAM COORDINATOR: Kellie Weigel* [CL] ➤ COUNSELOR: Shauna Rossman [FN] Noehly Padilla [FN] ➤ INSTRUCTIONAL PARA-PROFESSIONAL: VACANT [CL] ➤ STUDENT SERVICES COORDINATOR: Jennine Meier [CL] ➤ STUDENT SERVICES TECHNICIAN: Summer Eusted [CL, PT] 		<ul style="list-style-type: none"> ➤ CATEGORICAL PROGRAM COORDINATOR: Kellie Weigel* [CL] ➤ SENIOR STAFF SECRETARY: Arlene Miranda [CL, PT] 	<ul style="list-style-type: none"> ➤ EDUCATIONAL COUNSELOR : Lisa Riggs [FN, GF] Misty Trujillo [FN] ➤ INTERPRETER TRANSLITERATOR II: Tami Luce [CL] Karen Wells* [CL] ➤ INSTRUCTIONAL PARA-PROFESSIONAL: Kendra Hornbeck* [CL, GF] Thomas Simpson [CL] ➤ SENIOR STAFF SECRETARY: Michele Johnson [CL] ➤ STAFF SECRETARY: Kimberly Bottum [CL, PT] ➤ STUDENT SERVICES ANALYST: Jessica Knight [CL] 	<ul style="list-style-type: none"> ➤ CATEGORICAL PROGRAM COORDINATOR.: Leticia Castillo-Ramos [CL, GF] ➤ STUDENT SERVICES TECHNICIAN: Steve Williams [CL, PT] 	<ul style="list-style-type: none"> ➤ PROGRAM COORDINATOR (EXTENDED EDUCATION): Billy Miller [AC, GF, TE] ➤ STUDENT SERVICES COORDINATOR: Misty Hardy [CL, GF] 	<ul style="list-style-type: none"> ➤ ASSISTANT DIRECTOR – STUDENT SERVICES (UPWARD BOUND): Kelsey Moynahan [AC, GF] ➤ ASSISTANT DIRECTOR EDUCATIONAL TALENT SEARCH: Patricia Esparza [AC, GF] ➤ EDUCATIONAL COUNSELOR: Amanda Henderson* [FN, GF] ➤ SENIOR STAFF SECRETARY: Kathleen Littlepage [CL, PT] Samantha Vultaggio [CL, PT] ➤ STUDENT SERVICES SPECIALIST: Myriam Kalmogho [CL]

LEGEND
 AC = Administrator, Classified
 AE = Administrator, Educational
 CL = Classified
 CO = Confidential
 FI = Faculty, Instructional
 FN = Faculty, Non-instructional
 GF = Grant Funded Position >50%
 IN = Intermountain Campus
 OC = Working Out of Class
 PT = Part-time
 RF = Revenue Funded
 TE = Tehama Campus
 TR = Trinity Campus
 * = Working in 2/more Departments
 [] = Auxiliary Organization
 ± = Interim Position



Students Served By: **GOVERNING BOARD**

↓
SUPERINTENDENT/PRESIDENT
 Dr. Joe Wyse [AE]

↓
ASSISTANT SUPERINTENDENT/VICE PRESIDENT OF INSTRUCTION
 Dr. Frank Nigro [AE]

EXECUTIVE ASSISTANT TO THE ASSISTANT SUPERINTENDENT/ VICE PRESIDENT OF INSTRUCTION:
 Courtney Vigna [CO]

DEAN – ARTS, COMMUNICATIONS & SOCIAL SCIENCES (ACSS): Stacey Bartlett [AE]	
<ul style="list-style-type: none"> ➤ ADMINISTRATIVE ASSISTANT: Johanna Anderson [CL] Sarabeth Angel-Towner [CL] ➤ INSTRUCTIONAL PARAPROFESSIONAL – ART DEPARTMENT: Melissa Paddock [CL] ➤ INSTRUCTIONAL PARAPROFESSIONAL – FINE ARTS: Mary Ellen Southard [CL, PT] ➤ INSTRUCTIONAL PARAPROFESSIONAL – MUSIC DEPARTMENT: Dalton Fitzgerald [CL] ➤ INSTRUCTIONAL PARAPROFESSIONAL – STUDIO ART: VACANT [CL] ➤ THEATRE EVENTS COORDINATOR: Simon Knopf [CL, PT] ➤ THEATRE TECHNICIAN: Timothy Dye [CL, PT] David Fraser [CL] ➤ COLLEGE CONNECTIONS PROGRAM 	<ul style="list-style-type: none"> ➤ AMERICAN SIGN LANGUAGE: Yvette Marley [FI] ➤ ARCHAEOLOGY/ANTHROPOLOGY: Dr. James Tate [FI] ➤ ART: David Gentry [FI] Andrew Patterson [FI] Susan Schinmke [FI] ➤ COMMUNICATION STUDIES: Crystal Hilton [FI] Jacquelyn Horton [FI] ➤ ECONOMICS: Anthony Eckhardt [FI] ➤ HISTORY: Dr. Chris Rodriguez [FI] Dr. John Whitmer [FI] ➤ HISTORY/POLITICAL SCIENCE/SOCIAL SCIENCE: Dr. Chris Kutras [FI] ➤ MUSIC: Dr. Larry Grandy [FI] Dr. Elizabeth Waterbury [FI] ➤ MUSIC THEORY & ORCHESTRA: Jeffrey Specht [FI] ➤ PHILOSOPHY: Dr. Ramon Tello [FI] ➤ PSYCHOLOGY: Keith Foust [FI] Dr. Lenore Frigo [FI] ➤ SOCIOLOGY: Heather Wylie [FI] ➤ SPANISH: David Cooper [FI] Dr. Ann Sittig [FI] ➤ SPEECH Shelly Presnell [FI] ➤ THEATRE ARTS: Dr. Greg Thorson [FI]

OFFICE OF INSTRUCTION
<ul style="list-style-type: none"> ➤ CURRICULUM TECHNICAN: Iva Weidenkeller [CL] ➤ INSTRUCTIONAL SCHEDULER / CURRICULUM TECHNICAN: Jan Krewson [CL]

LEGEND
AC = Administrator, Classified
AE = Administrator, Educational
CL = Classified
CO = Confidential
FI = Faculty, Instructional
FN = Faculty, Non-instructional
GF = Grant Funded Position >50%
IN = Intermountain Campus
OC = Working Out of Class
PT = Part-time
RF = Revenue Funded
TE = Tehama Campus
TR = Trinity Campus
* = Working in 2/more Departments
☐ = Auxiliary Organization
± = Interim Position



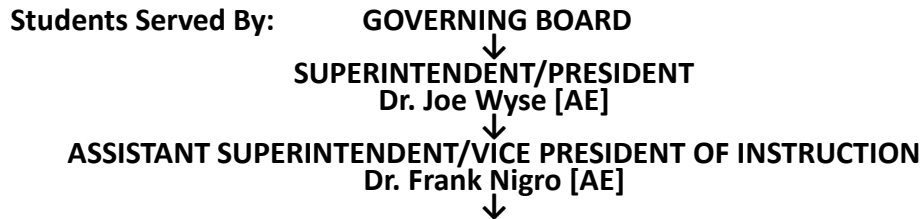

DEAN – BUSINESS, AGRICULTURE, INDUSTRY, TECHNOLOGY & SAFETY (BAITs): Dr. Zachary Zweigle [AE]		
<ul style="list-style-type: none"> ➤ ADMINISTRATIVE ASSISTANT: Heidi Dias [CL] Tracey Giovanni [CL] ➤ DIRECTOR – FARM LAB: Jonas Lindblom [AC] <ul style="list-style-type: none"> ▪ INSTRUCTIONAL PARAPROFESSIONAL (AGRICULTURE/NATURAL RESOURCES): Jolene VanRaam [CL, GF] ➤ INSTRUCTIONAL PARAPROFESSIONAL (HEAVY EQUIPMENT OPERATIONS): VACANT [CL] ➤ INSTRUCTIONAL PARAPROFESSIONAL [HEAVY EQUIPMENT OPERATIONS & TRUCK DRIVING]: Troy Towery [CL] ➤ INSTRUCTIONAL PARAPROFESSIONAL (WELDING AND INDUSTRIAL TECHNOLOGY): Karin Freiberg [CL] ➤ STUDENT SUCCESS FACILITATOR (CTE): Rebekah Davis [CL, GF] 	<ul style="list-style-type: none"> ➤ ACCOUNTING/BUSINESS ADMIN: Juanne Van Der Linde [FI] ➤ ADMINISTRATION OF JUSTICE: Craig Carmena [FI] ➤ AGRICULTURE: Audra Harl [FI] ➤ AUTOMOTIVE: Thomas “Dan” Bryant [FI] ➤ AUTOMOTIVE/DIESEL: Ishmael Rivas [FI, GF] ➤ BUSINESS: Scott Gordon [FI] Casey Schurig [FI] ➤ BUSINESS ADMINISTRATION: Chelsea Hendershot [FI] ➤ COMPUTER INFORMATION SYSTEMS: Dhabih Hendershot [FI] Jeffrey Hendrickson [FI] Dr. Thomas Martin [FI] ➤ DIESEL/INDUSTRIAL TECHNOLOGY: Ray Nicholas [FI] ➤ EQUIPMENT OPERATIONS: John Livingston [FI] ➤ FIRE TECHNOLOGY: Matthew Loughran [FI, GF] Ronald Marley [FI] ➤ FORESTRY & NATURAL RESOURCES: Melissa Markee [FI] ➤ HEAVY EQUIPMENT OPERATIONS: Peter Dickerson [FI, GF] ➤ HEAVY EQUIPMENT & TRUCK DRIVING: Richard Boontjer [FI, GF] ➤ HORTICULTURE: Leimone Waite [FI] ➤ INDUSTRIAL TECHNOLOGY: Richard Osbrink [FI] ➤ OFFICE ADMINISTRATION: Darren Gurney [FI] ➤ TRUCK DRIVING: Thomas Mitchell [FI, GF] ➤ WELDING TECHNOLOGY: Jason “Jay” Davis [FI] Ron Hardin [FI] 	<p style="text-align: center;">DIRECTOR – FIRE TECHNOLOGY & EMS PROGRAMS: Donovan Lacy [AE]</p> <ul style="list-style-type: none"> ➤ EQUIPMENT TECHNICIAN: VACANT [CL] ➤ SENIOR STAFF SECRETARY: Elizabeth Ault [CL, PT]

LEGEND
AC = Administrator, Classified
AE = Administrator, Educational
CL = Classified
CO = Confidential
FI = Faculty, Instructional
FN = Faculty, Non-instructional
GF = Grant Funded Position >50%
IN = Intermountain Campus
OC = Working Out of Class
PT = Part-time
RF = Revenue Funded
TE = Tehama Campus
TR = Trinity Campus
* = Working in 2/more Departments
☐☐☐ = Auxiliary Organization
± = Interim Position



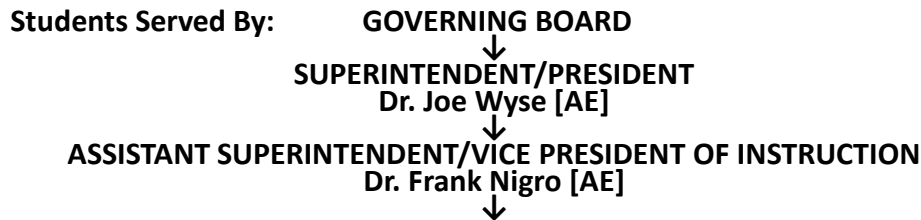

DEAN OF EXTENDED EDUCATION (EX. ED): Dr. Andrew Fields [AE, TE]		
INTERMOUNTAIN CAMPUS	TEHAMA CAMPUS	TRINITY CAMPUS
<ul style="list-style-type: none"> ➤ CUSTODIAN: Jodi Hecht [CL, IN, PT] ➤ EXTENDED EDUCATION PARAPROFESSIONAL: Sandra Westlund [CL, IN] 	<ul style="list-style-type: none"> ➤ ADMINISTRATIVE ASSISTANT: Desiree Ecklin [CL, TE] Sandy Lucero [CL, TE] ➤ CAMPUS SAFETY OFFICER I: Weston Blair* [CL, TE] ➤ CUSTODIAN: Mike Brown* [CL, TE, PT] ➤ EXTENDED EDUCATION SECRETARY: Pranav Patel [CL, TE, PT] Ann Shaffer [CL, TE, PT] ➤ PARAPROFESSIONAL – EXTENDED EDUCATION: Aleshia Hopper [CL, TE] ➤ PARAPROFESSIONAL – PACE: Karen Wells* [CL, TE] ➤ SCIENCE LAB TECHNICIAN: Joshua Neumann [CL, TE, PT] ➤ UTILITY: Dave Iverson* [CL, TE, PT] 	<ul style="list-style-type: none"> ➤ ANATOMY/PHYSIOLOGY: Johnathan Nuttall [FI, TE] ➤ BUSINESS ADMINISTRATION: Jeremy Ecklin [FI, TE] ➤ COMMUNICATION STUDIES: Michael Trujillo [FI, TE] ➤ EDUCATIONAL COUNSELOR: Amanda Henderson* [FN, TE] ➤ EDUCATIONAL COUNSELOR (EOPS/ CalWORKs): VACANT [FN, GF, TE] ➤ EDUCATIONAL COUNSELOR (Foster Youth/PACE/STEP UP): Talia Shirer [FN, GF, TE] ➤ ENGLISH: Peter Berkow [FI, TE] James Crooks [FI, TE] ➤ MATHEMATICS: Audrey Barto [FI, TE] Bing Xu [FI, TE]
<ul style="list-style-type: none"> ➤ EXTENDED EDUCATION SECRETARY: Cheryl Yacoub [CL, TR] ➤ UTILITY: George Leiper* [CL, TR, PT] 		

LEGEND
AC = Administrator, Classified
AE = Administrator, Educational
CL = Classified
CO = Confidential
FI = Faculty, Instructional
FN = Faculty, Non-instructional
GF = Grant Funded Position >50%
IN = Intermountain Campus
OC = Working Out of Class
PT = Part-time
RF = Revenue Funded
TE = Tehama Campus
TR = Trinity Campus
* = Working in 2/more Departments
☐ = Auxiliary Organization
± = Interim Position



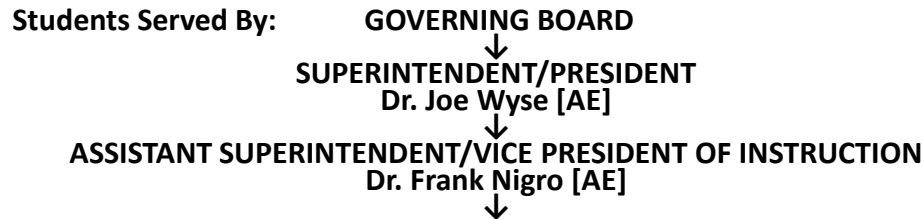

DEAN – HEALTH SCIENCES (HSUP): Ioanna Iatridis [AE]	
<ul style="list-style-type: none"> ➤ ADMINISTRATIVE ASSISTANT: Eula Chaplin [CL, GF] Audra Frazier [CL] Kayla Steffes [CL] ➤ CAMPUS SAFETY OFFICIER I: Kody Turner* [CL] ➤ DENTAL HYGIENE CLINIC ASSISTANT: Anita Lennick [CL] ➤ PARAPROFESSIONAL – LEARNING CENTER COORDINATOR – DENTAL HYGIENE: Paula Guerrero [CL] ➤ NURSING SKILLS LAB COORDINATOR: Iva Lynnette Crowe [CL] 	<ul style="list-style-type: none"> ➤ DIRECTOR – HEALTH SCIENCES OPERATIONS & OUTREACH : Kim Giles [AC, GF] ➤ ASSOCIATE NURSING DEGREE INSTRUCTOR: Laurie Bish [FI] Michael Boucher [FI] Brian Busk [FI] Candice Gaeddert [FI] Kristi Hughes [FI, T] Michelle Morris [FI] Angela Nitsche [FI] Madeline Orange [FI] Linda Thomas [FI] Lisa Smith-Johnston [FI] ➤ DENTAL HYGIENE: Megan Bonnin [FI] Charles Cort [FI] ➤ HEALTH INFORMATION MANAGEMENT: Andrew Dowgiert [FI] Steve Kim [FI] ➤ HEALTH INFORMATION TECHNOLOGY: Alexis Riley [FI] ➤ MEDICAL ASSISTING INSTRUCTOR: Kari Aranbul [FI, GF] Carie Palmer [FI, GF] ➤ NURSE AID / HOME HEALTH AID: Sonya Fitzhugh [FI] Emily Harper [FI] ➤ PHYSICAL THERAPY ASSISTANT PROGRAM INSTRUCTOR: Marcee Martinez [FI, GF] Jeff McCormick [FI, GF] ➤ VOCATIONAL NURSING INSTRUCTOR: Elaine Carmena [FI] Nancy Skaggs [FI]

LEGEND
AC = Administrator, Classified
AE = Administrator, Educational
CL = Classified
CO = Confidential
FI = Faculty, Instructional
FN = Faculty, Non-instructional
GF = Grant Funded Position >50%
IN = Intermountain Campus
OC = Working Out of Class
PT = Part-time
RF = Revenue Funded
TE = Tehama Campus
TR = Trinity Campus
* = Working in 2/more Departments
☐ = Auxiliary Organization
± = Interim Position



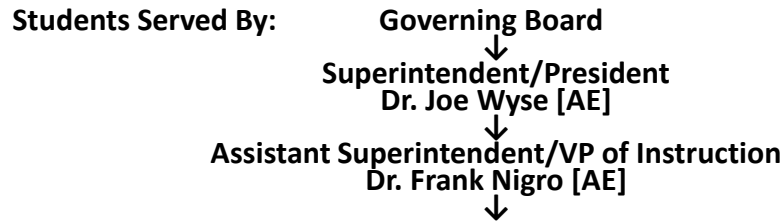

EXECUTIVE DEAN – EDUCATIONAL TECHNOLOGY, LEARNING SERVICES & RESEARCH (LETR): William Breitbach [AE]	
<ul style="list-style-type: none"> ➤ ADMINISTRATIVE ASSISTANT: Janette Brockmann [CL] ➤ DIRECTOR – INSTITUTIONAL RESEARCH: Jennifer Fox ± [AE] ➤ LIBRARIAN: Cheryl Cruse [FN] ➤ LIBRARY INFORMATION TECHNICIAN: Alana Baumgarten [CL] Jennifer Brewer [CL] Kyle Falconer [CL] Lyra Gray [CL] Camille Hughes [CL, PT] Emily Unger [CL, PT] ➤ RESEARCH ANALYST: Seth Abrahamson [AC] ➤ RESEARCH TECHNICIAN: Chad Buell [CL] ➤ SENIOR ONLINE LEARNING INSTRUCTIONAL TECHNICIAN: Brianna Brichacek [CL] Paul Burwick [CL] ➤ SENIOR STAFF SECRETARY: Rebecca [CL] 	<ul style="list-style-type: none"> ➤ DIRECTOR – LEARNING CENTERS & SPECIAL PROGRAMS: Tina Duenas ± [AC] • ADMINISTRATIVE ASSISTANT: Sandra Darling [CL] • INSTRUCTIONAL PARAPROFESSIONAL – FOUNDATIONAL SKILLS/SLAM: David Bradley [CL, PT] • INSTRUCTIONAL PARAPROFESSIONAL LCC – MATH & BUSINESS: James Raymer [CL] • COORDINATOR, MATH & BUSINESS LEARNING CENTER: Jim Bigelow* [FI] • COORDINATOR, ENGLISH LEARNING CENTER: Kylee Cox* [fi] • PARAPROFESSIONAL LCC – WRITING CENTER: Jim Dyar [CL] • PARAPROFESSIONAL LCC – SCIENCE: Laura Bleeker [CL] • PROGRAM DIRECTOR (ACE/BOLD): VACANT [AC, GF] <ul style="list-style-type: none"> ○ STUDENT SUCCESS FACILITATOR (ACE/BOLD): Janet Hubbert [CL] • PROGRAM DIRECTOR – DUAL ENROLLMENT: Damaris Stevens [AC, GF] <ul style="list-style-type: none"> ○ ADMINISTRATIVE SECRETARY I: Katrina Rokes [CL] ○ STUDENT SUCCESS FACILITATOR: VACANT [CL] • THE EDGE – STUDENT ATHLETE SUCCESS PROGRAM

LEGEND
AC = Administrator, Classified
AE = Administrator, Educational
CL = Classified
CO = Confidential
FI = Faculty, Instructional
FN = Faculty, Non-instructional
GF = Grant Funded Position >50%
IN = Intermountain Campus
OC = Working Out of Class
PT = Part-time
RF = Revenue Funded
TE = Tehama Campus
TR = Trinity Campus
* = Working in 2/more Departments
☐ = Auxiliary Organization
± = Interim Position

Students Served By: GOVERNING BOARD

↓
SUPERINTENDENT/PRESIDENT
Dr. Joe Wyse [AE]

↓
ASSISTANT SUPERINTENDENT/VICE PRESIDENT OF INSTRUCTION
Dr. Frank Nigro [AE]



DEAN – PHYSICAL EDUCATION AND ATHLETICS/ATHLETICS DIRECTOR (PEAT): Mike Mari [AE]			
<ul style="list-style-type: none"> ➤ ADMINISTRATIVE ASSISTANT: Starlyn Corley [CL] Sonia Moss [CL] ➤ EQUIPMENT TECHNICIAN: Jay Axtell [CL] 	<ul style="list-style-type: none"> ➤ ATHLETIC TRAINER: Mike Davis [FN] Haley Mulvihill [FN] ➤ BASIC SKILLS COORDINATOR: Melanee Grondahl* [FI] ➤ CAREER & LIFE SCIENCES: Desiree Lesicko * [FI, GF] ➤ CULINARY ARTS: Brad Peters [FI] ➤ FSA - NURSING : Susan Westler [FI] ➤ KINESIOLOGY INSTRUCTOR: Bryon Hamilton* [FI] ➤ HOSPITALITY MANAGEMENT: Roger Gerard [FI] ➤ HUMAN SERVICES: J. Wade Stewart [FI] ➤ NUTRITION: Joanne Tippin [FI] ➤ PHYSICAL EDUCATION: James Keating [FI] ➤ STUDENT DEVELOPMENT: Melanee Grondahl* [FI] 	<ul style="list-style-type: none"> ➤ BASEBALL – HEAD COACH: Brad Rupert [FI] ➤ BASEBALL – ASSISTANT COACH: Cody McCary [FN, PT] John Waterman [FN, PT] Scott Edwards [FN, PT] ➤ CROSS COUNTRY – HEAD COACH: Taylor Duncan [FN, PT] ➤ CROSS COUNTRY – ASSIST. COACH: Anthony Williams [FN, PT] ➤ FOOTBALL – HEAD COACH: Bryon Hamilton* [FI] ➤ FOOTBALL – ASSISTANT COACH: Craig Thompson [FI] ➤ MEN’S BASKETBALL – HEAD COACH: Kele Fitzhugh [FI] ➤ MEN’S BASKETBALL – ASSIST. COACH: Jim Holcomb [FN, PT] ➤ SOFTBALL – HEAD COACH: Amy Knowles [FN, PT] ➤ SOFTBALL – ASSISTANT COACH: Hailee Nicholls [FN, PT] ➤ SWIMMING – HEAD COACH: Mark Wagner [FN, PT] ➤ SWIMMING – ASSISTANT COACH: Leilani Jefcoat [FN, PT] ➤ WOMEN’S BASKETBALL – HEAD COACH: Stacey Mizuta [FN, PT] ➤ WOMEN’S BASKETBALL – ASSISTANT COACH: Brianna Schlapia [FN, PT] ➤ WOMEN’S VOLLEYBALL – HEAD COACH: Kelly Brazil [FN, PT] ➤ WOMEN’S VOLLEYBALL – ASSISTANT COACH: Dave Radford [FN, PT] ➤ WRESTLING – HEAD COACH: Erin Razo [FN, PT] ➤ WRESTLING – ASSISTANT COACH: Armand Molina [FN, PT] 	<ul style="list-style-type: none"> ➤ DIRECTOR – EARLY CHILDHOOD EDUCATION (ECE) CENTER: Tami Johnson [AE] • INSTRUCTIONAL PARAPROFESSIONAL – ECE: Jane Ann Bosworth [CL] • FACULTY – ECE: Katharine Ashbey [FI] Jeannette Veich [FI] Debbie Whitmer [FI] • PRESCHOOL TEACHER: Wendy Hord [CL] Karen Sinderson [CL]

LEGEND
AC = Administrator, Classified
AE = Administrator, Educational
CL = Classified
CO = Confidential
FI = Faculty, Instructional
FN = Faculty, Non-instructional
GF = Grant Funded Position >50%
IN = Intermountain Campus
OC = Working Out of Class
PT = Part-time
RF = Revenue Funded
TE = Tehama Campus
TR = Trinity Campus
* = Working in 2/more Departments
[] = Auxiliary Organization
± = Interim Position



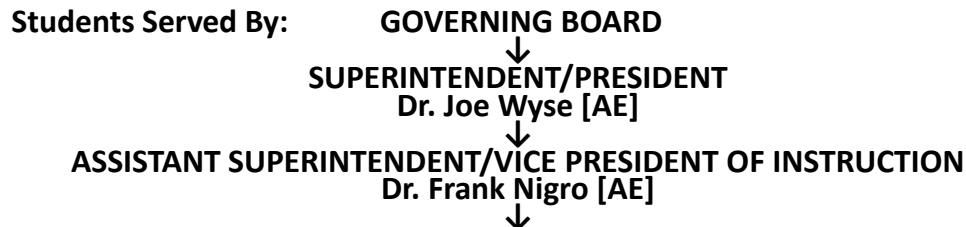

DEAN – SCIENCE, LANGUAGE ARTS AND MATH (SLAM): Carlos Reyes [AE]		
<ul style="list-style-type: none"> ➤ ADMINISTRATIVE ASSISTANT: Roberta Kelley [CL] Barbara Perry [CL] ➤ PHYSICAL SCIENCE LAB TECHNICIAN: Doug Manning [CL] ➤ SCIENCE LAB TECHNICIAN: Chris Petersen [CL] 	<ul style="list-style-type: none"> ➤ 300-LEVEL ENGLISH CLASSES ➤ ANATOMY: VACANT [FI] ➤ ANATOMY/PHYSIOLOGY: Dr. Rebecca Osborne [FI] Jessica Colwell [FI] ➤ BIOLOGY: Dr. Morgan Hannaford [FI] Ken Nolte [FI] ➤ BOTANY/BIOLOGY: Dr. Susannah Fulton [FI] ➤ CHEMISTRY: Alan Beamer [FI] Mark Blaser [FI] Dr. Matthew Evans [FI] Dr. Divan Fard [FI] Dr. Timothy Shelton [FI] ➤ COORDINATOR, MATH & BUSINESS LEARNING CENTER: Jim Bigelow* [FI] ➤ COORDINATOR, ENGLISH LEARNING CENTER: Kylee Cox* English ➤ ENGLISH: Lena Baker [FI] Kathryn Calkins [FI] Paul Calkins [FI] Benjamin Daw [FI] Kylee Cox [FI] Leo Fong [FI] Dr. Lauren Hollingsworth [FI] Scott Yates [FI] ➤ ENGLISH – COMPOSITION: Dr. Sara McCurry [FI] ➤ ENGLISH/FRENCH: Dr. Eileen Smith [FI] ➤ ENGLISH AS A SECOND LANGUAGE: Susan Sawyer [FI] 	<ul style="list-style-type: none"> ➤ EARTH SCIENCE – GEOLOGY: Randal Reed [FI] ➤ GEOGRAPHY: Dan Scollon [FI] ➤ HUMAN BIOLOGY: Dr. Scott Croes [FI] ➤ MATHEMATICS: Catherine Anderson [FI] Jim Bigelow* [FI] Ana Elizarraras [FI, T] Kevin Fox [FI] Jaime Larson [FI] Jun Ma [FI] Jennifer McCandless [FI] Camelia Mihele [FI] Iraja Siva-Das [FI] Charles Spotts [FI] Rachelle Sugimoto [FI] ➤ MATHEMATICS – BASIC SKILLS: Thomas Glass [FI] ➤ MATHEMATICS – BASIC SKILLS/STATISTICS: Randy Bush [FI] Rose Miranda [FI] ➤ MICROBIOLOGY: Dr. Christian Beato-Melendez [FI] ➤ PHYSICS: Tom Masulis [FI] ➤ PHYSICS:/ASTRONOMY Dr. David Carico [FI] ➤ READING: Valerie Ambrose [FI]

LEGEND
AC = Administrator, Classified
AE = Administrator, Educational
CL = Classified
CO = Confidential
FI = Faculty, Instructional
FN = Faculty, Non-instructional
GF = Grant Funded Position >50%
IN = Intermountain Campus
OC = Working Out of Class
PT = Part-time
RF = Revenue Funded
TE = Tehama Campus
TR = Trinity Campus
* = Working in 2/more Departments
[] = Auxiliary Organization
± = Interim Position
T = Temporary Assignment



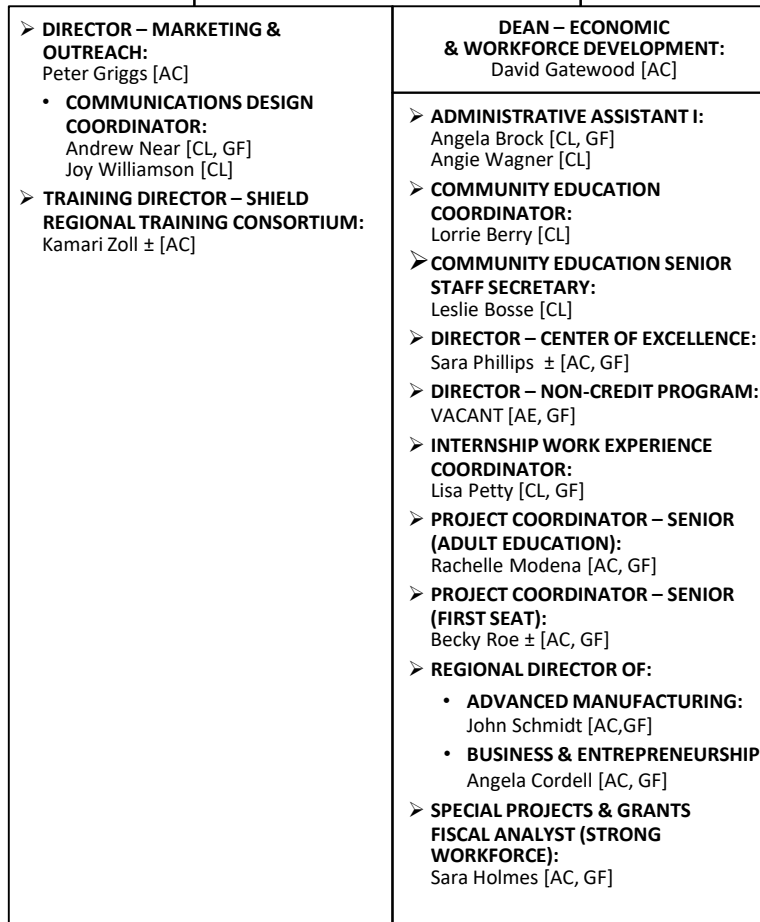
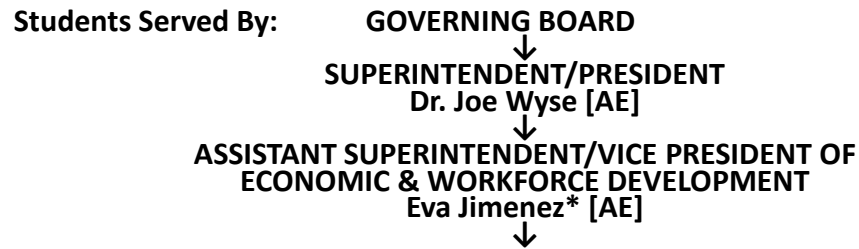

LEGEND
AC = Administrator, Classified
AE = Administrator, Educational
CL = Classified
CO = Confidential
FI = Faculty, Instructional
FN = Faculty, Non-instructional
GF = Grant Funded Position >50%
IN = Intermountain Campus
OC = Working Out of Class
PT = Part-time
RF = Revenue Funded
TE = Tehama Campus
TR = Trinity Campus
* = Working in 2/more Departments
☐ = Auxiliary Organization
± = Interim Position



Students Served By:

GOVERNING BOARD

↓
SUPERINTENDENT/PRESIDENT
Dr. Joe Wyse [AE]

↓
ASSISTANT SUPERINTENDENT/VICE PRESIDENT OF ADMINISTRATIVE SERVICES
Jill Ault [AC]

BOOKSTORE

EXECUTIVE ASSISTANT TO THE ASSISTANT SUPERINTENDENT/VP OF ADMINISTRATIVE SERVICES:
Keri Mathews [CO]
Sherry Nicholas [CO]

	ASSOCIATE VP OF BUSINESS SERVICES: VACANT [AC]	ASSOCIATE VP OF INFORMATION SERVICES & TECHNOLOGY: Becky McCall ± [AC]	CHIEF – CAMPUS SAFETY: Lonnise Seay [AC]	DIRECTOR – PHYSICAL PLANT: George Estrada [AC]	
<p>➤ BOND PROGRAM MANAGER: Theresa Markword [AC]</p> <ul style="list-style-type: none"> ▪ ADMINISTRATIVE SECRETARY I: Emily Booth [CL] <p>➤ DIRECTOR – STUDENT HEALTH & WELLNESS / COLLEGE NURSE: Sonja Mendes [AE]</p> <ul style="list-style-type: none"> • PSYCHOLOGICAL COUNSELOR: Nicole Smith [FN] • HEALTH & WELLNESS TECHNICIAN: Shelley Lowry [CL] <p>➤ HazMAT COMPLIANCE SPECIALIST: VACANT [CL]</p>	<p>➤ DIRECTOR – BUSINESS SERVICES: Samual Osborne [AC]</p> <ul style="list-style-type: none"> • DISTRICT ACCOUNTING TECHNICIAN: Karla Meyer [CL] April Milovich [CL] James Wolff [CL] Tawny Youngblood [CL] ➤ DISTRICT PAYROLL OFFICER: Sandra Israel [CL] ➤ PAYROLL TECHNICIAN: Bonnie Ammon [CL] Megan Bowen [CL] <p>➤ DIRECTOR – FOOD SERVICES: Denise Axtell [AC, RF]</p> <ul style="list-style-type: none"> • STARBUCKS/FOOD SERVICES MANAGER: Nick Koenig [AC] <ul style="list-style-type: none"> ○ LEAD BARISTA: Andrea Cramer [CL, PT] Cynthia Howard-James [CL] David Pearson [CL, PT] Jade Podtetenieff [CL] • FOOD SERVICES BOOKKEEPER: VACANT [CL, PT] • CAFETERIA COOK: Ryan Newcomber [CL] • LEAD CAFETERIA ASSISTANT: Patti Lindell [CL] • CAFETERIA ASSISTANT (FT): Eleanor Boek [CL] VACANT [CL] • CAFETERIA ASSISTANT (PT): Nita "Sue" Baldyga [CL, PT] Evzenie "EJ" Bond [CL, PT] Heather Boswell [CL, PT] Cindy Hodson [CL, PT] Lisa Scrimbit [CL, PT] Janis Wright [CL, PT] Suzanne Zubia [CL, PT] 	<p>➤ ADMINISTRATIVE SECRETARY II: Delores Servidio [CL]</p> <p>➤ DIRECTOR – INFORMATION TECHNOLOGY: James Crandall [AC]</p> <p>➤ DIRECTOR – TECH. SUPPORT: John Lutkemeier [AC]</p> <ul style="list-style-type: none"> • COMPUTER SYSTEMS SPECIALIST: VACANT [CL] • INFORMATION TECHNOLOGY SUPPORT SPECIALIST: Larry Beik [CL] Kevin Christ [CL] Jason Jefferson [CL] Thomas McAbee [CL] • INFORMATION TECHNOLOGY SUPPORT TECHNICIAN: Jennifer Nordella [CL] Zachary Ryan [CL] <p>➤ INFORMATION TECHNOLOGY – APPLICATIONS ANALYST I: Dave Broome [CL] Gerald Coffey [CL] Matt Gallmeister [CL] Jeff Kissick [CL] Cindy Sandhagen [CL]</p> <p>➤ COMPUTER APPLICATIONS TECHNICIAN: VACANT [CL]</p> <p>➤ INFORMATION TECHNOLOGY PROGRAMMER/ANALYST: Jeff Blankenship [AC] Philip Churchill [AC] David Rothrock [AC]</p> <p>➤ INFORMATION TECHNOLOGY SENIOR SYSTEMS ENGINEER: Robert Dickens [CL]</p> <p>➤ SYSTEMS ENGINEER: John Westlund [CL]</p> <p>➤ WEB CONTENT COORDINATOR: Susan Saephanh [CL]</p>	<p>➤ ASSISTANT CHIEF – CAMPUS SAFETY: Craig Richie [AC]</p> <p>➤ COMPLIANCE COORDINATOR: Jessica Ballard [AC]</p> <ul style="list-style-type: none"> • SHASTA CARES PROGRAM SPECIALIST: VACANT [CL, PT, GF] <p>➤ EMERGENCY RESPONSE COORDINATOR: Jake Capraro ± [AC, GF]</p> <p>➤ CAMPUS SAFETY OFFICER I: William Anderson [CL] Weston Blair* [CL, TE] Michael Booth [CL] Jake Lindsey [CL, PT] Nathan Topete [CL] Joseph Trompczynaki [CL] Kody Turner* [CL]</p> <p>➤ ADMINISTRATIVE SECRETARY I: Andrea Brown [CL]</p>	<p>➤ ASSISTANT DIRECTOR – PHYSICAL PLANT: Andrew Brown [AC]</p> <p>➤ ADMIN. SECRETARY I: Shiloh Lawler [CL] Shellrose Takemoto [CL]</p> <p>➤ SUPERVISOR – CUSTODIAL SERVICES: Jonathan King [AC]</p> <ul style="list-style-type: none"> • LEAD CUSTODIAN: Solomon Stahle [CL] • CUSTODIAN: Mike Brown* [CL, TE, PT] Kathryn Bullock [CL] Michael Cassells [CL] Shelli Dean [CL] Larry Dick [CL] Doug Dickerson [CL] Diane Forbes [CL] Daniel Gerths [CL] Jodi Hecht [CL, IN, PT] Mayra Hernandez [CL] Levi Hilton [CL] Alma Keller [CL] Jesse Mendoza [CL] Geraldine Shiell-McGinty [CL] Rachelle Stahle [CL] <p>➤ GROUPS FOREPERSON: Patrick McNamara [CL]</p> <p>➤ LEAD GROUNDSKEEPER: Aaron Mangum [CL]</p> <p>➤ GROUNDSKEEPERS: Sean Harden [CL] Ryan Keeler [CL] Sean McCune [CL]</p> <p>➤ MAINTENANCE FOREPERSON HVAC: Steven Mollman [CL]</p> <p>➤ MAINTENANCE CARPENTER: John Willoughby [CL]</p> <p>➤ MAINTENANCE FOREPERSON – ELECTRICAL: Andrew Thompson [CL]</p>	<p>➤ MAINTENANCE ELECTRICIAN: Ryan Gum [CL]</p> <p>➤ MAINTENANCE PAINTER: Ovidiu Mandache [CL]</p> <p>➤ MAINTENANCE PLUMBER: Byron Kozloff [CL]</p> <p>➤ MAINTENANCE – UTILITY/GROUNDS: David Iverson* [CL, TE, PT]</p> <p>➤ POOL & LAUNDRY: Bill Comer [CL] Derik Husa [CL]</p> <p>➤ UTILITY: George Leiper* [CL, TR, PT] Tina Titzer [CL]</p> <p>➤ PRINTING DUPLICATION TECHNICIAN: Dwayne Lindsey [CL]</p> <p>➤ PRINTING DUPLICATION ASSISTANT TECHNICIAN: Tyler McIntosh [CL, PT]</p> <p>➤ STAFF SECRETARY: Marsha Denny [CL, PT]</p> <p>➤ WAREHOUSE WORKER: Dave Gaskey [CL]</p> <p>➤ SUPERVISOR – TRANSPORTATION: Pamela Carney [AC]</p> <ul style="list-style-type: none"> • MOTORPOOL MECHANIC FOREPERSON: Chris Harrigan [CL] • MOTOR POOL MECHANIC: Mary Burnham [CL] • MOTOR POOL DRIVER TECHNICIAN: Thomas Gerald [CL] Peregrin Hebert [CL] • DELIVERY DRIVER: Cathlin Ryan [CL]

LEGEND

AC = Administrator, Classified
 AE = Administrator, Educational
 CL = Classified
 CO = Confidential
 FI = Faculty, Instructional
 FN = Faculty, Non-instructional
 GF = Grant Funded Position >50%
 IN = Intermountain Campus
 OC = Working Out of Class
 PT = Part-time
 RF = Revenue Funded
 TE = Tehama Campus
 TR = Trinity Campus
 * = Working in 2/more Departments
 [---] = Auxiliary Organization
 ± = Interim Position



Students Served By:

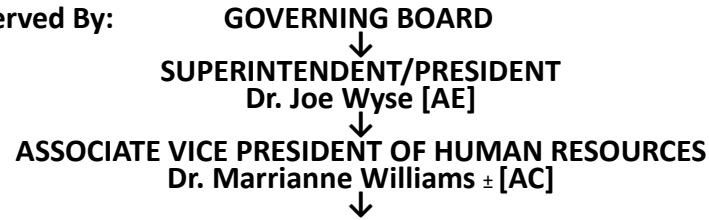

DIRECTOR – HUMAN RESOURCES: Amy Westlund [AC]
<ul style="list-style-type: none"> ➤ HUMAN RESOURCES SPECIALIST: Corinne Ewing [CO] ➤ HUMAN RESOURCES ANALYST: Sarah Bish [CL] Justina Meeder [CL] Michael Parisot [CL] ➤ HOURLY FACULTY TECHNICIAN: Veronica Chaves-Carlile [CO] ➤ STAFF SECRETARY: Jesse Meeder [CL]

LEGEND
AC = Administrator, Classified
AE = Administrator, Educational
CL = Classified
CO = Confidential
FI = Faculty, Instructional
FN = Faculty, Non-instructional
GF = Grant Funded Position >50%
IN = Intermountain Campus
OC = Working Out of Class
PT = Part-time
RF = Revenue Funded
TE = Tehama Campus
TR = Trinity Campus
* = Working in 2/more Departments
☐ = Auxiliary Organization
± = Interim Position

