



Shasta College

Capital Construction & Staff Move Updates

Presented to the *OUTSTANDING*
Shasta College Management Team
2/27/2026



Staff Moves

2026 | MAY - JUNE

MAY

S	M	T	W	T	F	S
26	27	28	29	30	1	2
3	4	5	6	7	8	9
10	11	12	13	14	15	16
17	18	19	20	21		23
24	25	26	27	28	29	30

700 - IT

700 - IT

800

JUNE

700 - Admin

S	M	T	W	T	F	S
31	1	2	3	4	5	6
7	8	9	10	11	12	13
14	15	16	17	18	19	20
21	22	23	24	25	26	27
28	29	30	1	2	3	4



800 Building (Instructional Classrooms) Building Renovation



Student Lounge



700 Building (Administrative Offices) Renovation



President's Area
Conference Room

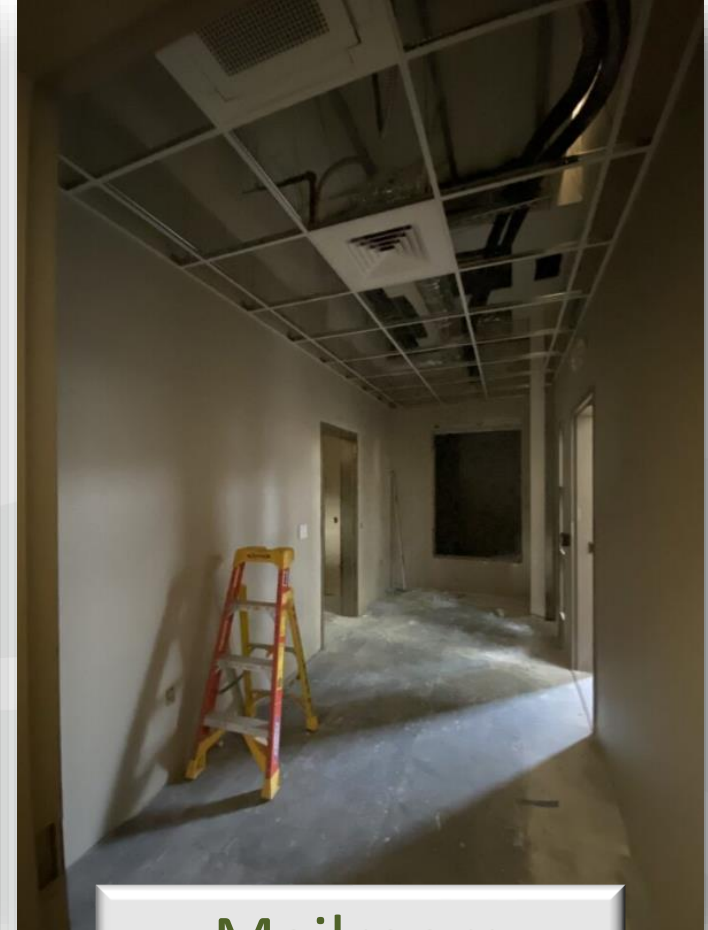

Mailroom



Community Leadership Conference Center



CAL FIRE Expansion & 6-Story Fire Tower

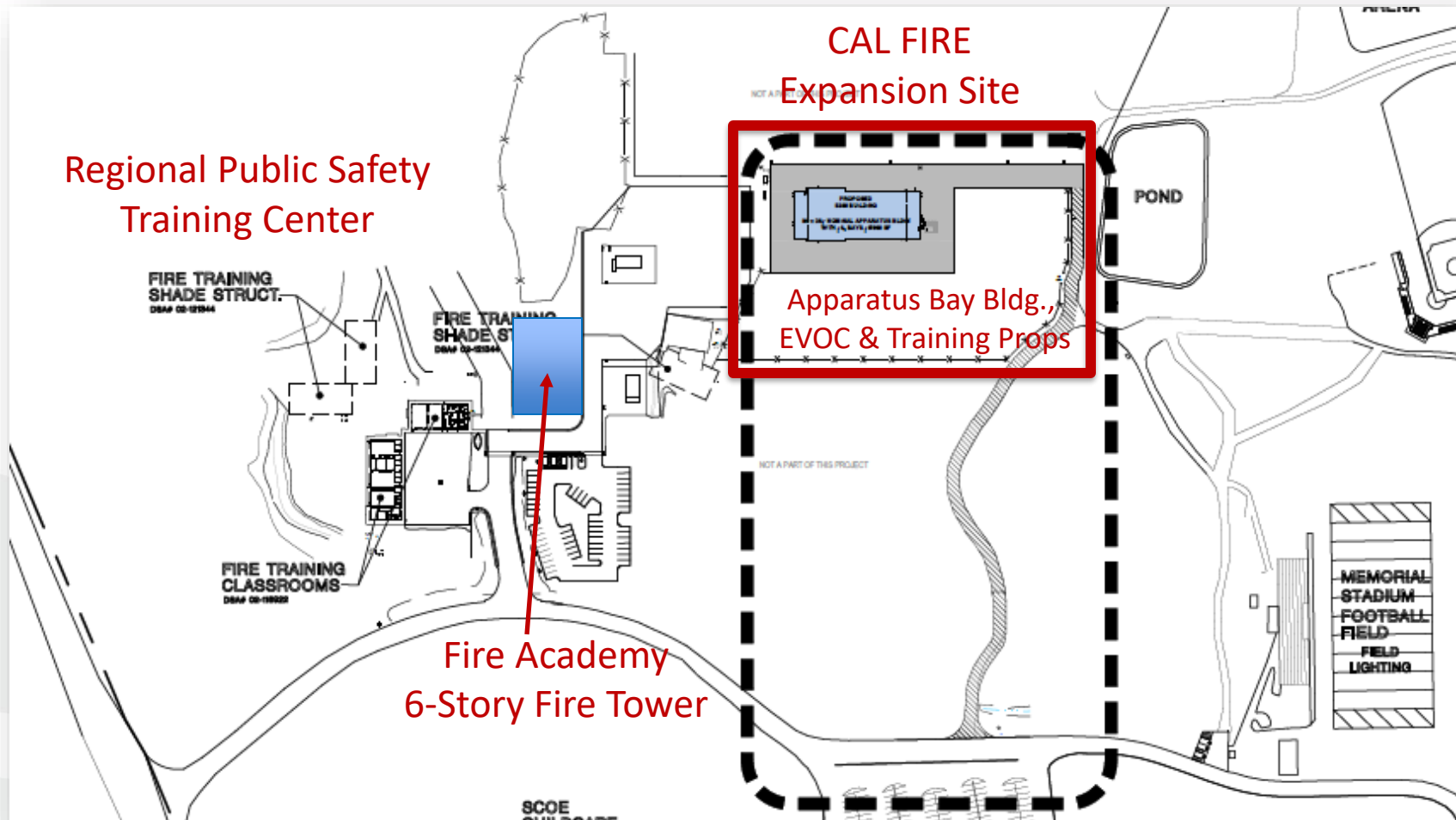

CAL FIRE Expansion (Apparatus Bay Bldg. & EVOC)



****FOR SALE****
6,523 Solar Panels
GovDeals.com



SC Fueling Station

Above-Ground Fuel Tanks
Canopy Cover with Lighting

Physical Plant/
Warehouse

Transportation

Pool Parking
Lot

CAL FIRE Station 73

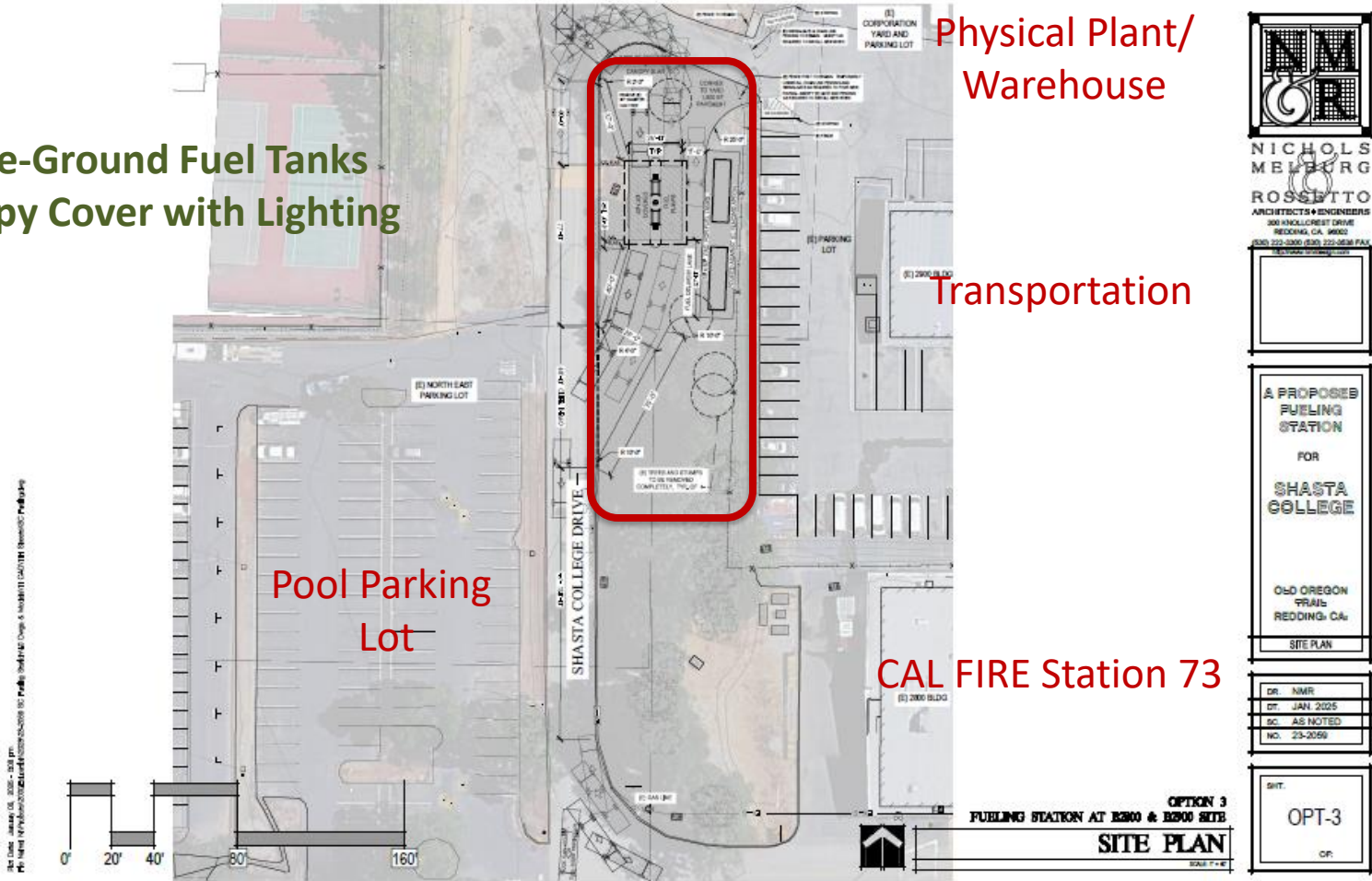

NICHOLS
MELBERG
ROSSETTO
ARCHITECTS & ENGINEERS
300 WASHINGTON DRIVE
REDDING, CA 96002
916 223-8300 (BUS) 223-9238 FAX



A PROPOSED
FUELING
STATION
FOR
SHASTA
COLLEGE

OLD OREGON
TRAIL
REDDING, CA
SITE PLAN

DR. NMR
DT. JAN 2025
SC AS NOTED
NO. 23-2059

SIT.
OPT-3
CR.



100 Building Renovation





For more information...



About / Bond Projects / Measure H

Theresa Markword,
AVP of Facilities &
Capital Construction
tmarkword@shastacollege.edu
(530) 242-7699

Isabella Greenleaf,
Bond Project Coordinator
igreenleaf@shastacollege.edu
(530) 242-7978

Kacie Richardson,
Bond Project Coordinator
krichardson@shastacollege.edu
(530) 242-7527

Magan Kleinman,
Bond Program Fiscal Analyst
mkleinman@shastacollege.edu
(530) 242-7747

Janette Brockmann,
Bond Program Administrative Professional II
jbrockmann@shastacollege.edu
(530) 319-3214

